

Sara Antonelli

Dorothea Lange

8 gennaio 2009

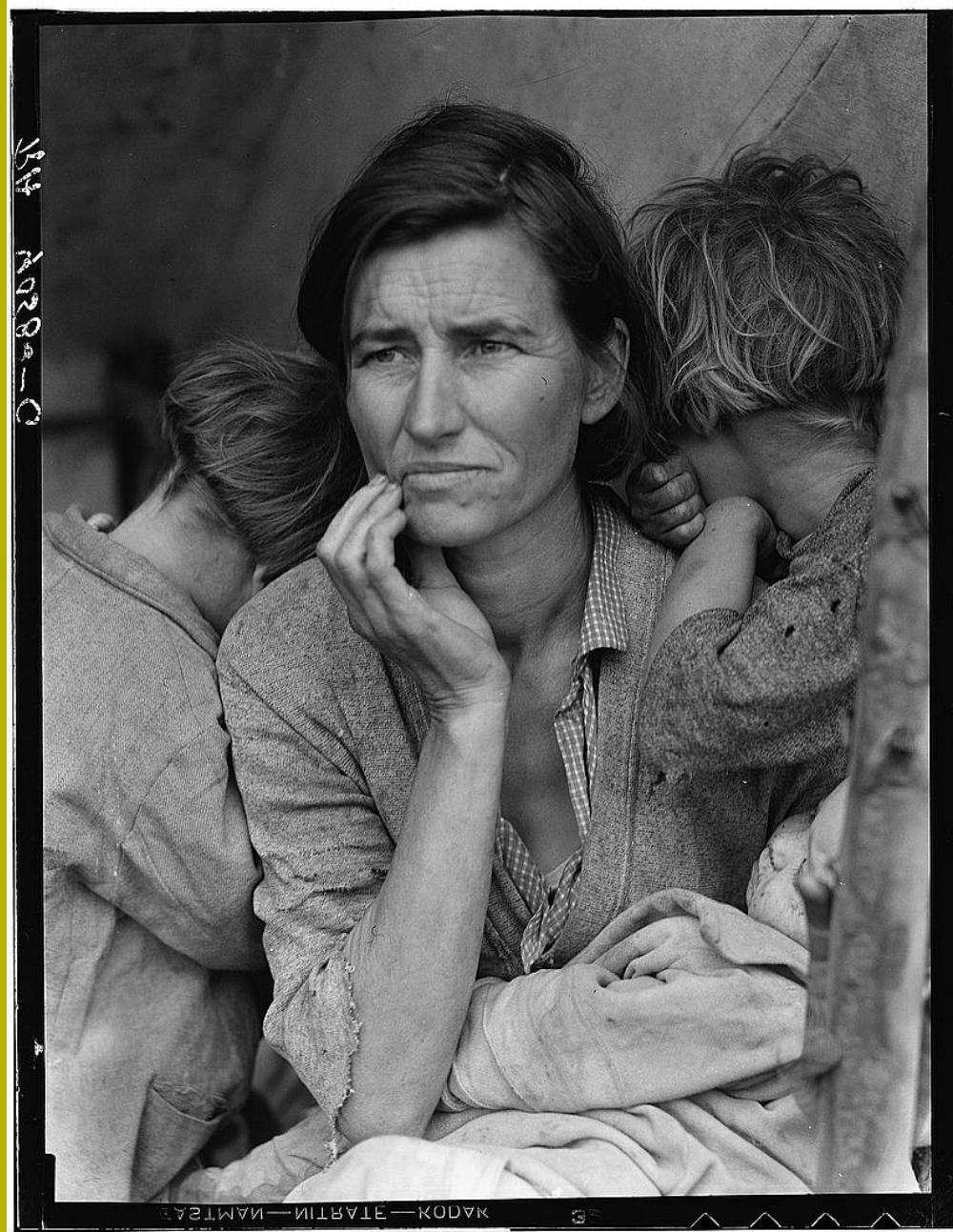

**Dorothea Lange, *Migrant Mother*, 1936 (1941)
FSA, LC**

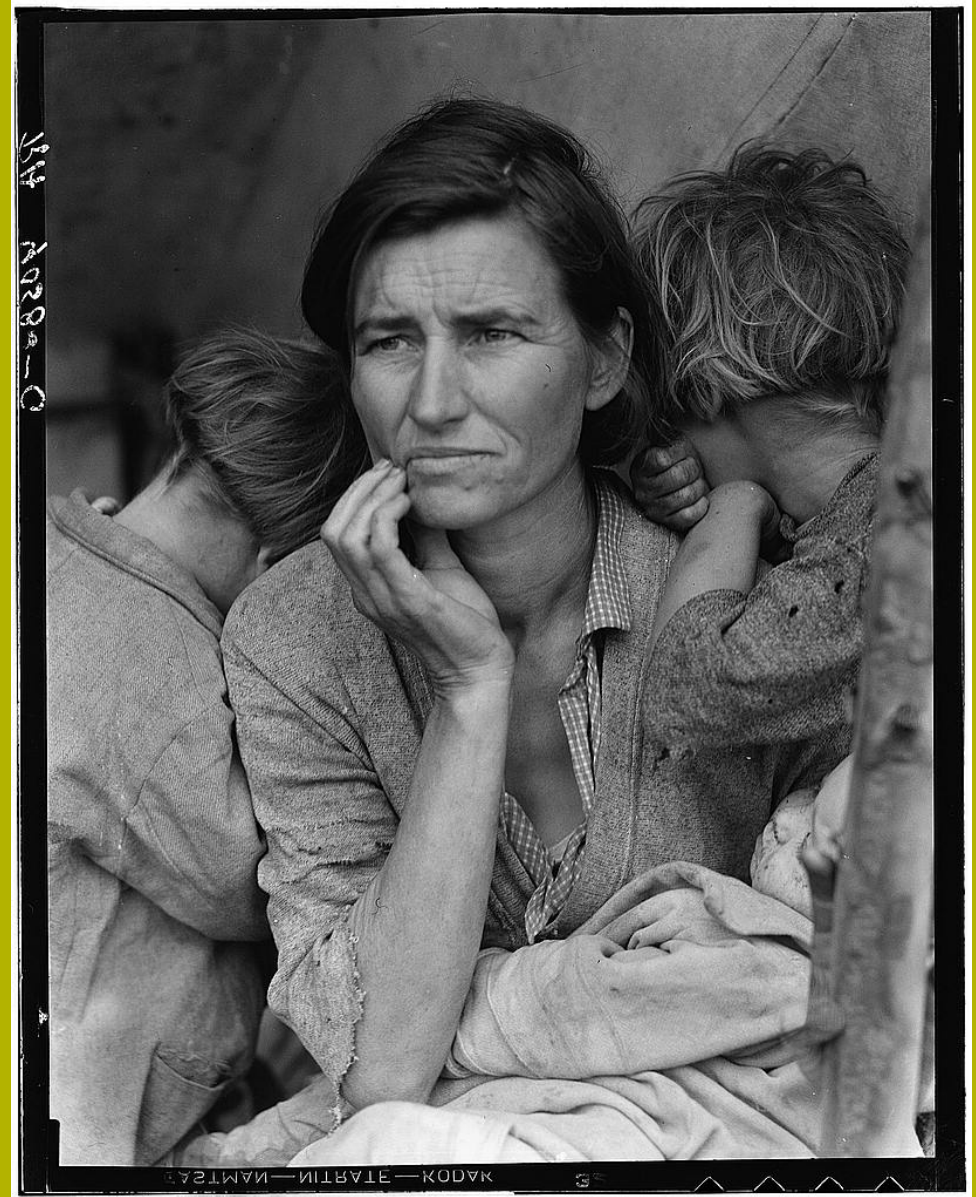



**William A. Bougeureau, *Charity, or Indigent Family*,
1865, Birmingham Museum and Art Gallery**



US Postal Service, 1998
Migrant Mother, 1936 (1941)

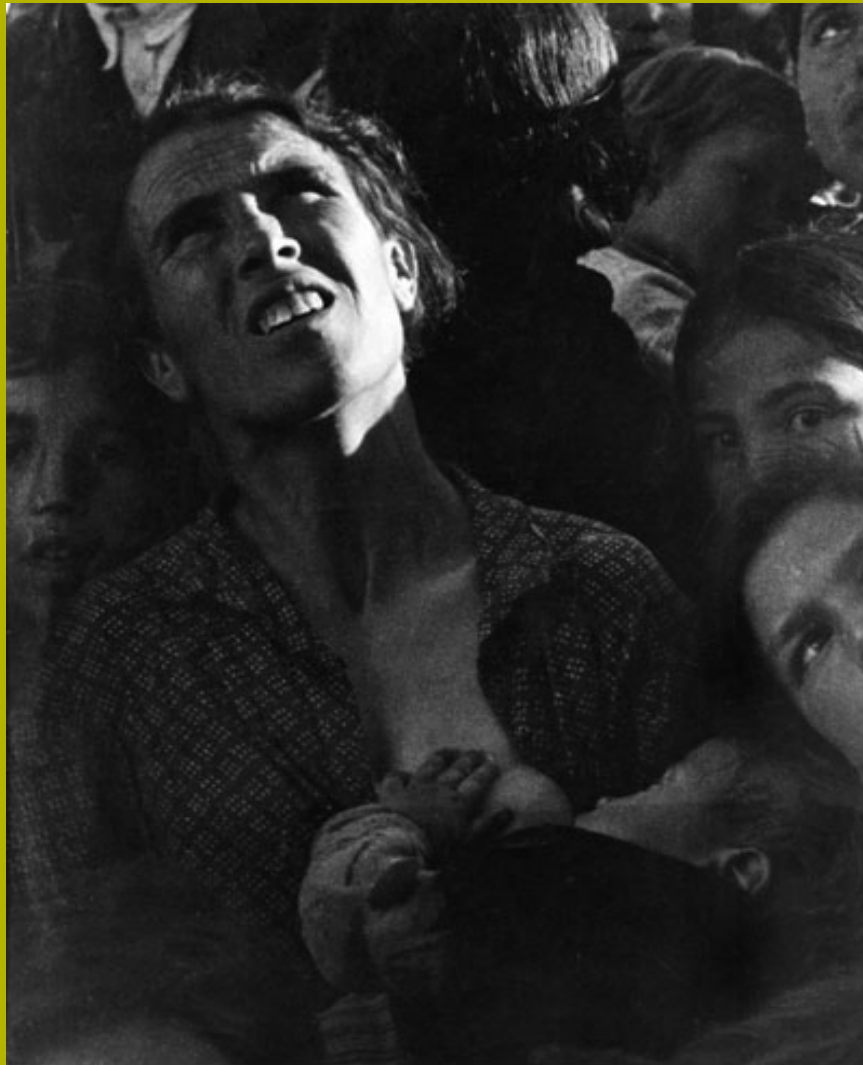

Chim (David Seymour)
Polish, 1911-1956
Land Distribution Meeting, Estremadura, Spain, 1936
Silver gelatin print, 13 x 10 1/4 inches
The Photography Collections University of Maryland,
Baltimore County
Gift of Ben Shneiderman
Copyright © David 'Chim' Seymour / Magnum Photos

Chim (David Seymour), *Land Distribution Meeting, Estremadura, Spain, 1936*, Magnum PhotosUS



**Ben Shahn, *Mrs. Mulhall and Children, Arkansas*
1935, FSA, LC**



Jacob Riis, *Home of an Italian Ragpicker*, New York City,
1888



**Consuelo Kanaga, *She is a Tree of Life to Them*
(Florida), 1850**



Time, April 4, 1999
War in Kosovo

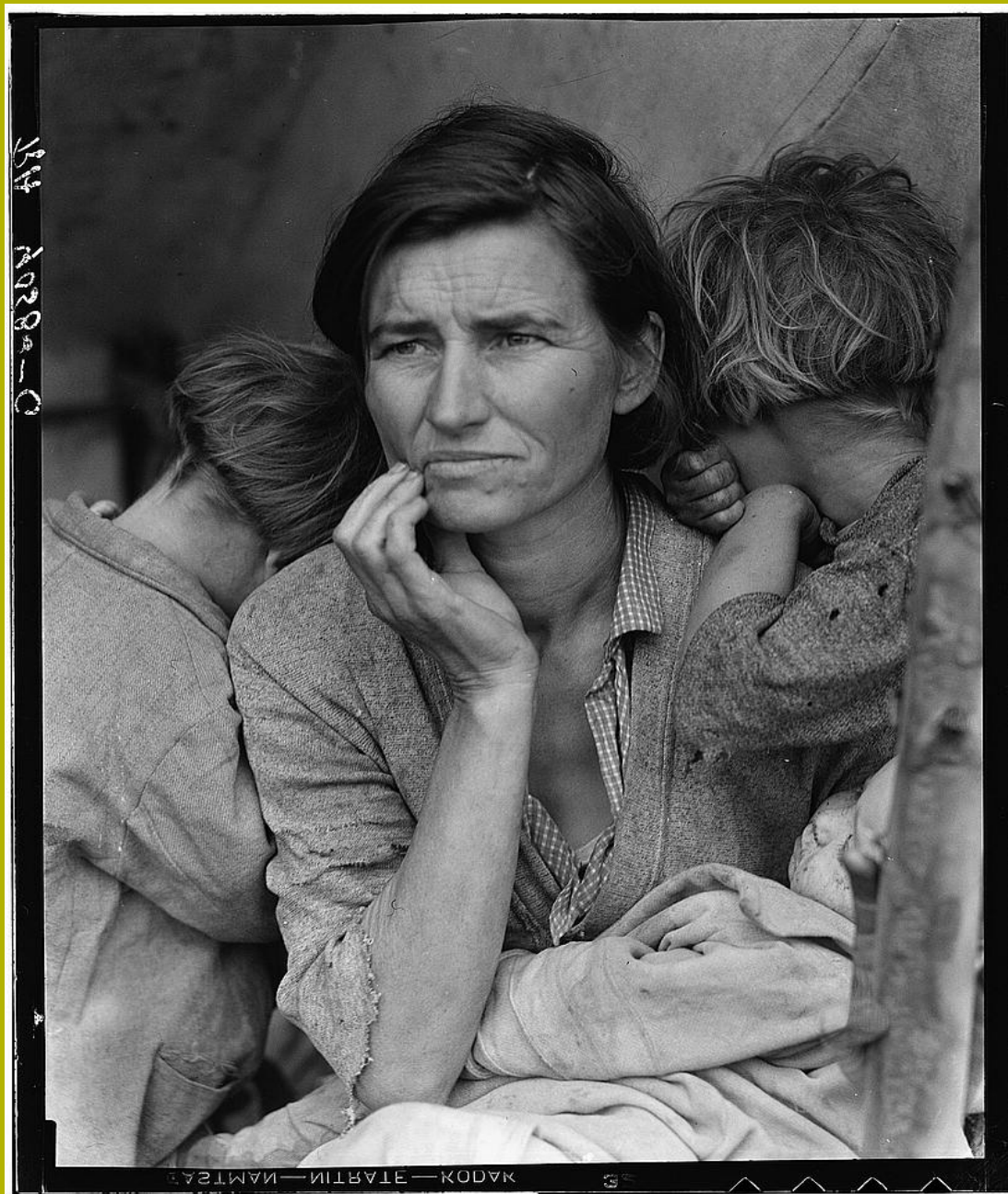

**Dorothea Lange, *Migrant Mother*, 1936 (1941)
FSA, LC**

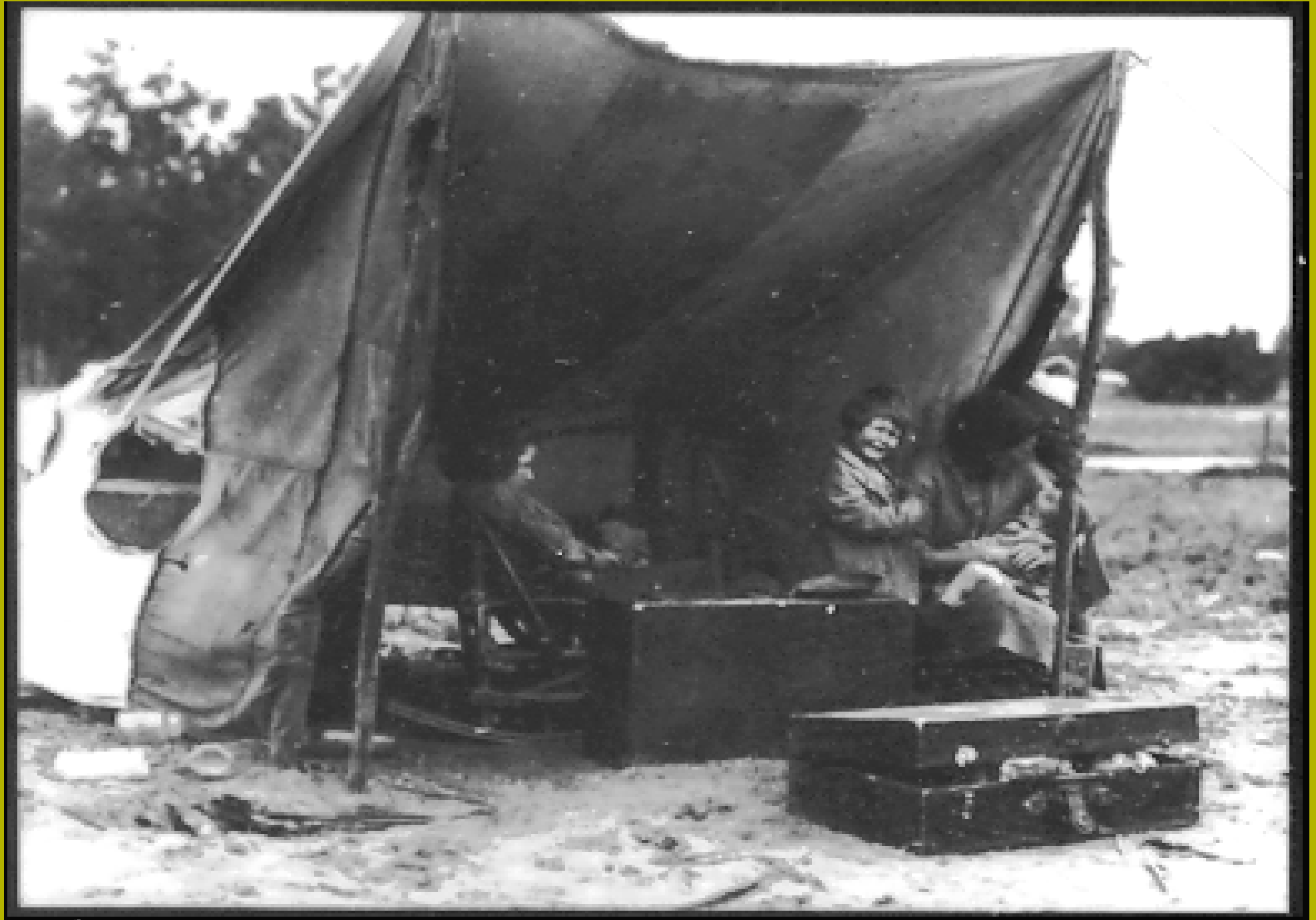

**Dorothea Lange, *Migrant Mother Series*, n. 1, 1936
FSA, LC**



**Dorothea Lange, *Migrant Mother Series*, n. 2, 1936
FSA, LC**



**Dorothea Lange, *Migrant Mother Series*, n. 3, 1936
FSA, LC**

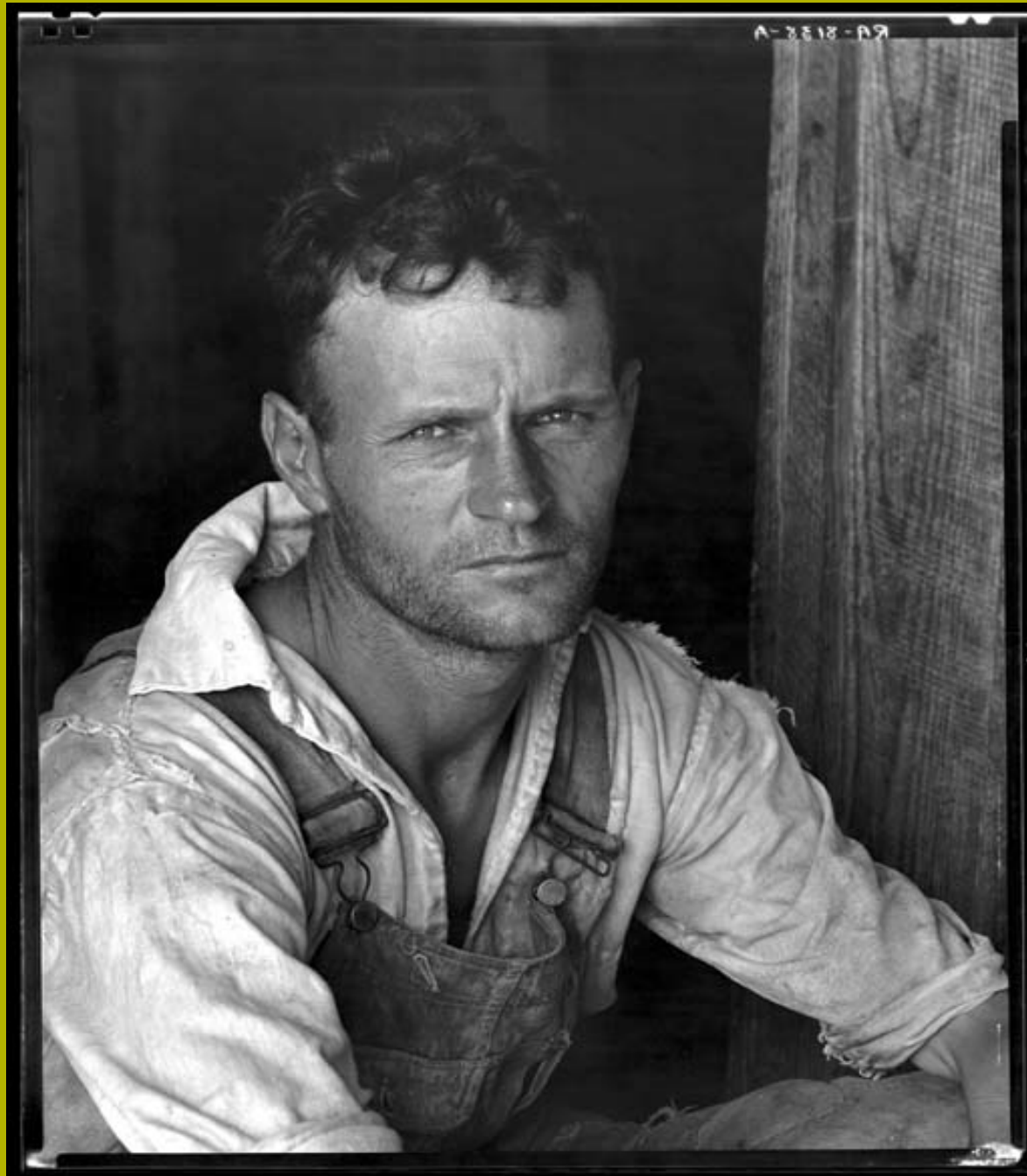

**Walker Evans, *Floyd Burroghs*, Hale County, Ala.,
Summer 1936, FSA, LC**

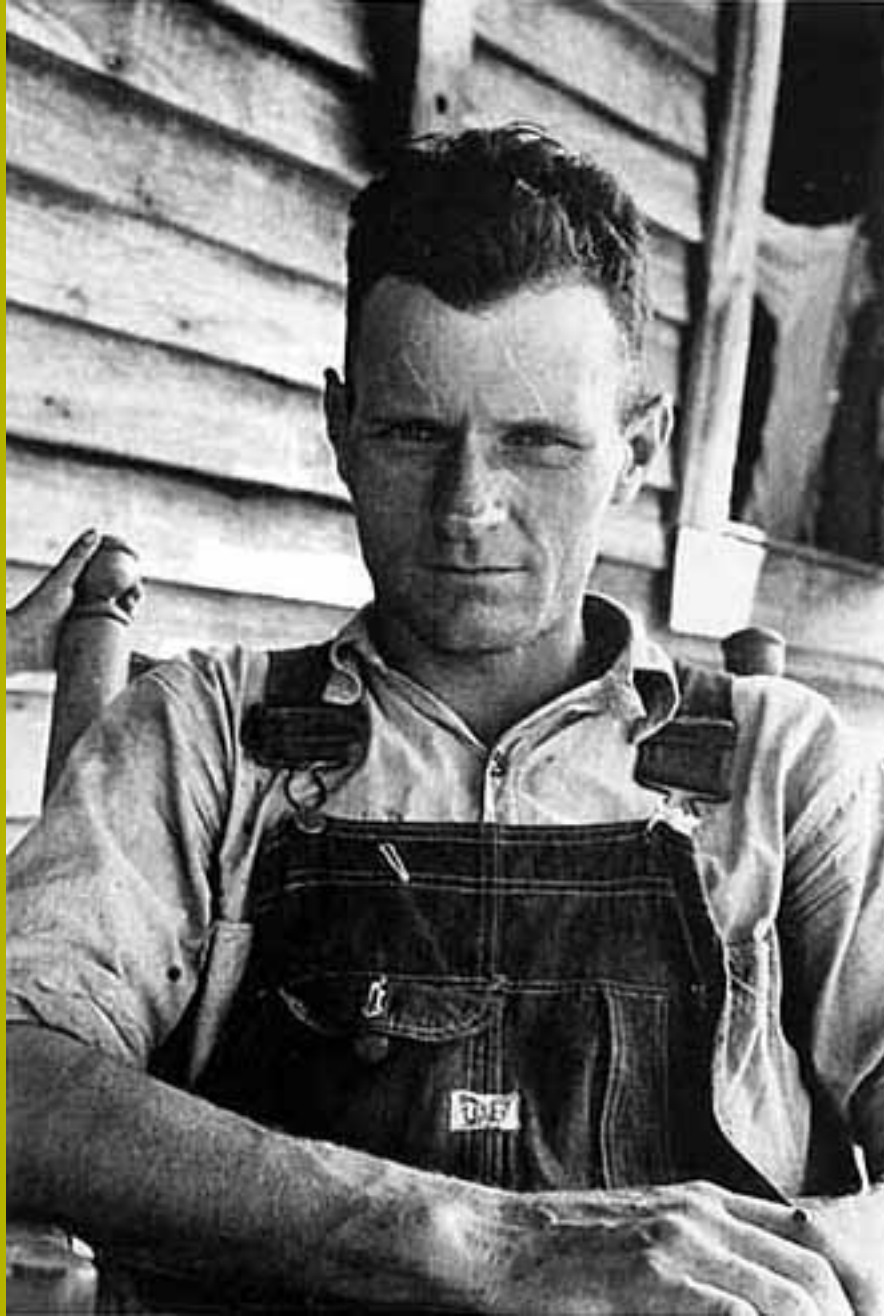

**Walker Evans, *Floyd Burroghs*, Hale County, Ala.,
Summer 1936, FSA, LC**



Walker Evans, *Allie Mae Burroghs*, Hale County, Ala., Summer 1936, FSA, LC



Walker Evans, *Charles and His Father Floyd*, Hale County, Ala., Summer 1936, FSA, LC



Walker Evans, *Part of the Bedroom of Floyd Burroghs' Cabin, Hale County, Ala., Summer 1936, FSA, LC*



**Dorothea Lange, *Migrant Mother Series*, n. 4, 1936
FSA, LC**

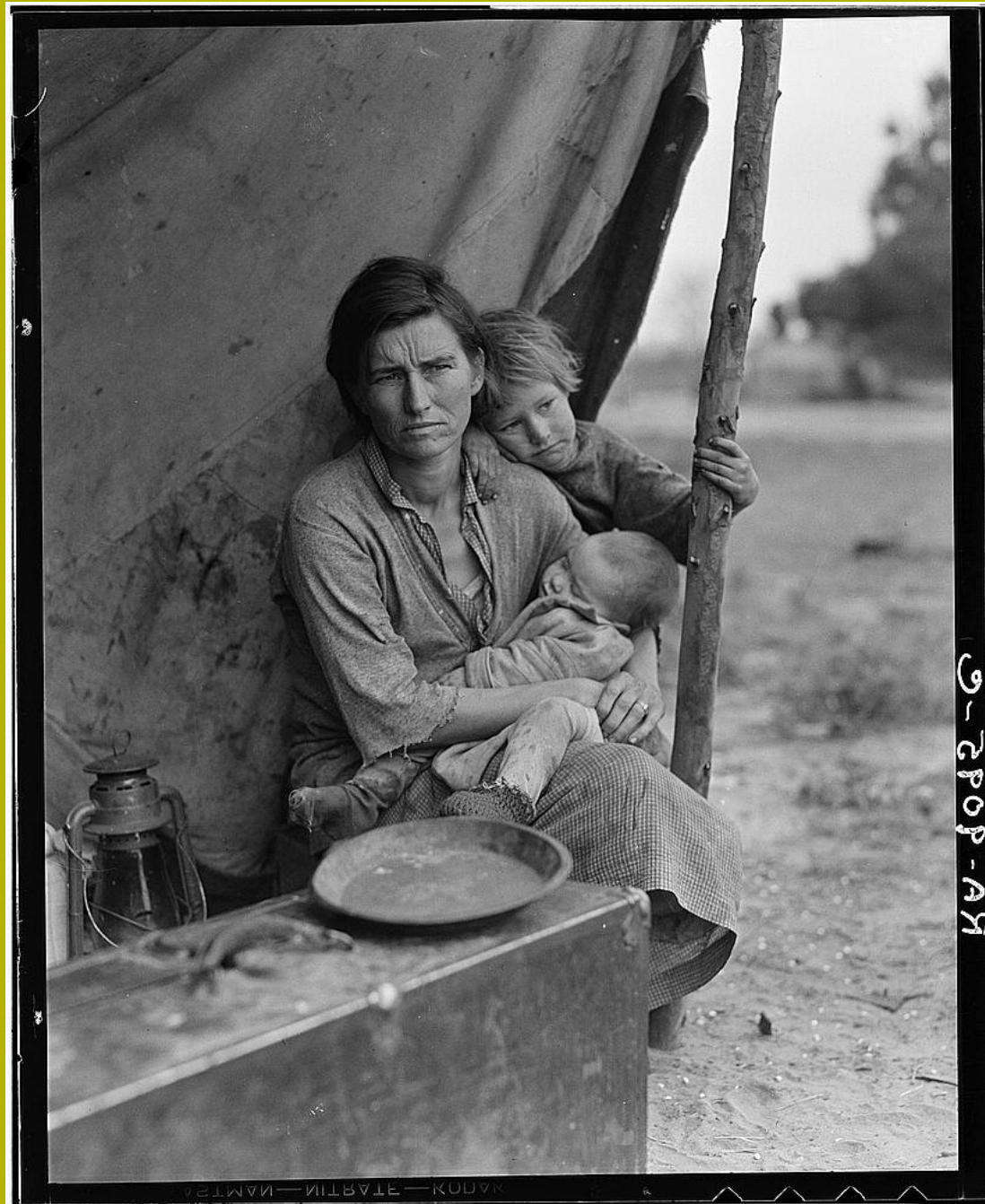

**Dorothea Lange, *Migrant Mother Series*, n. 5, 1936
FSA, LC**



***Dorothea Lange, Family Bound for Krebs From
Idabel, Okla., 1939, FSA, LC***

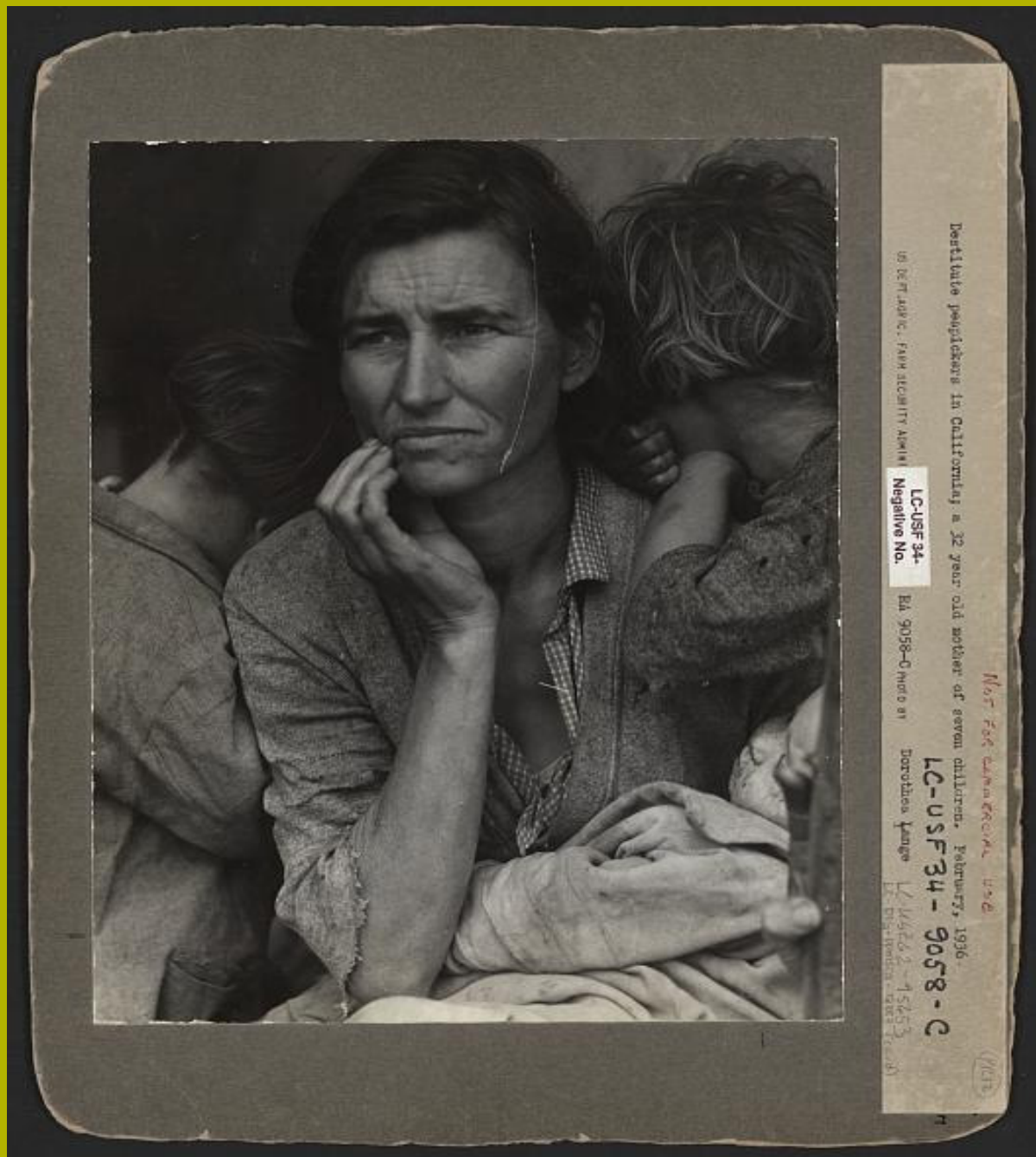

Destitute people in California - 32 year old mother of seven children, February, 1936
US DEPT. AGRIC. FARM SECURITY ADMIN. LC-USF 34- Negative No. BA 9058-C photo 81 Dorothea Lange LC-USF 34-9058-C
Not for circulation use
LC-USF 34-9058-C
1522-1525
L. B. Nichols - 1525
L. B. Nichols - 1525

**Dorothea Lange, *Migrant Mother Series*,
Unretouched, 1936, FSA, LC**



Dorothea Lange, *White Angel Bread Line*, San Francisco, Cal., 1933, Oakland Museum of California

Dorothea Lange, *Migrant Mother* - Prima e dopo -

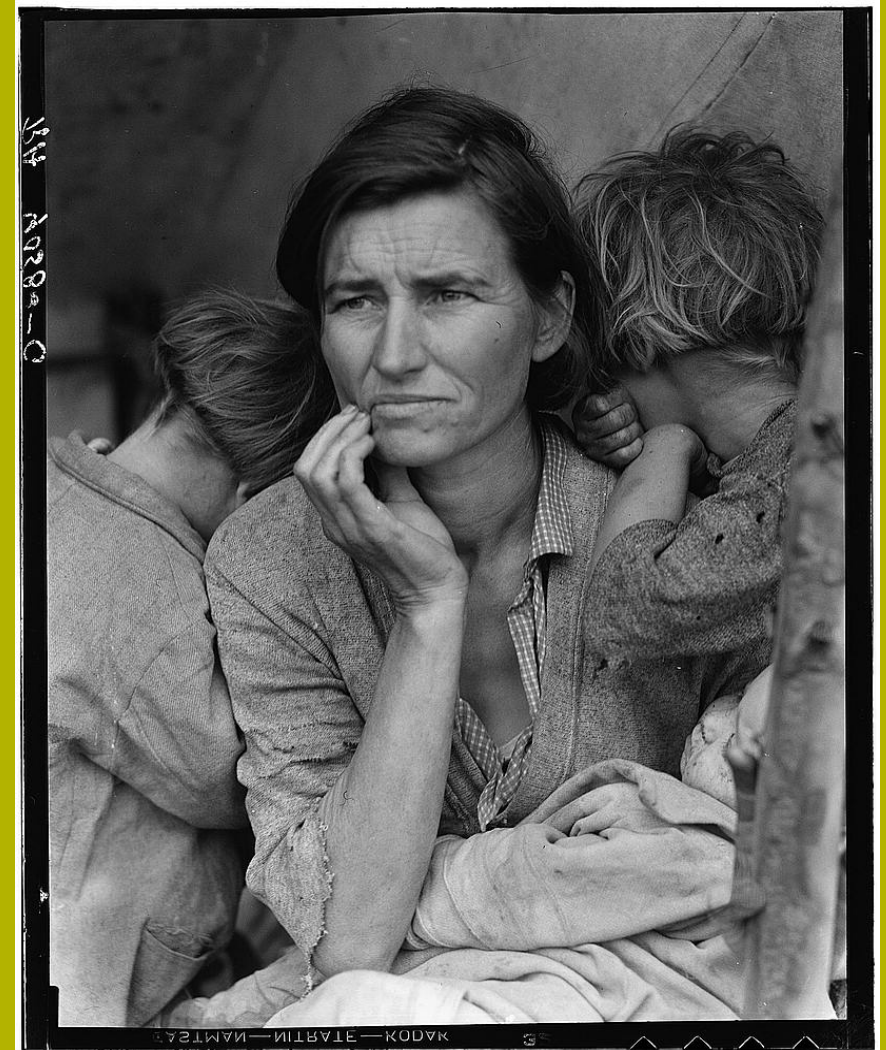
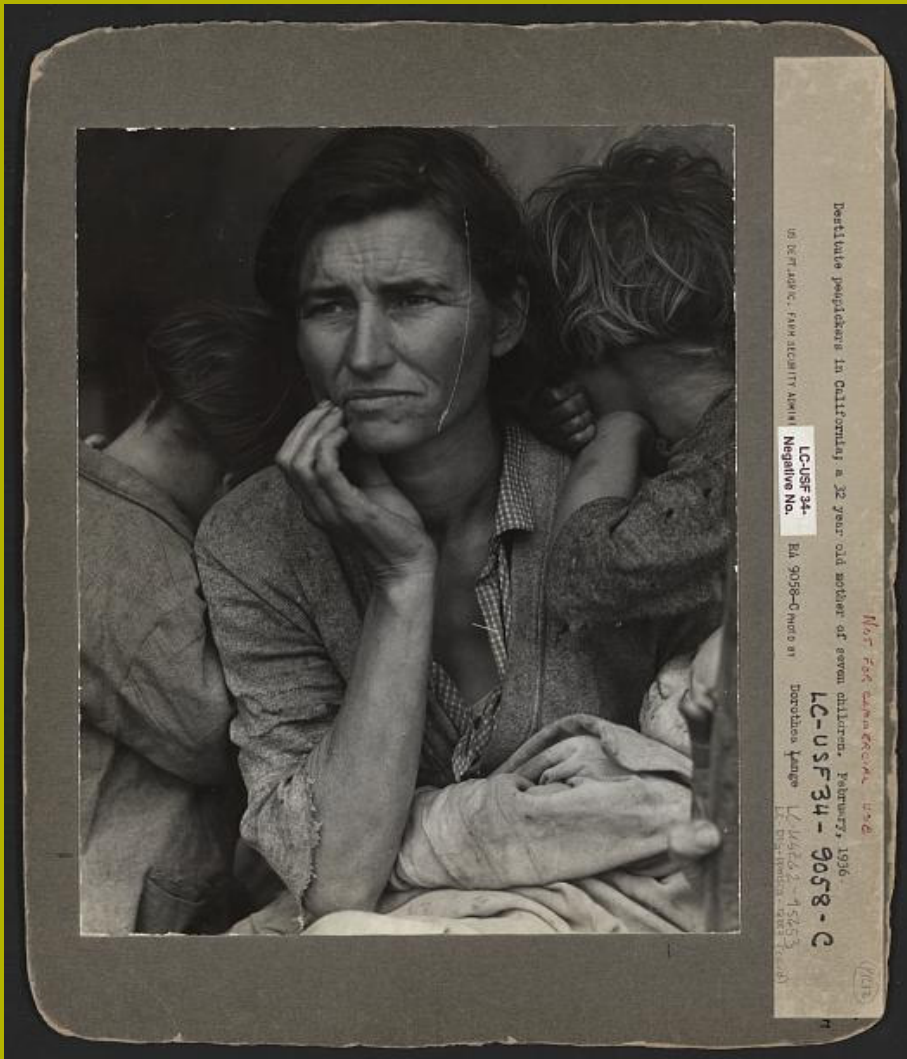



Florence Thompson and her daughters Norma Rydlewski (in front), Katherine McIntosh, and Ruby Sprague, at Norma's house, Modesto, CA, June 1979, by Bill Ganzel. [To hear Florence's story, click here.](#)

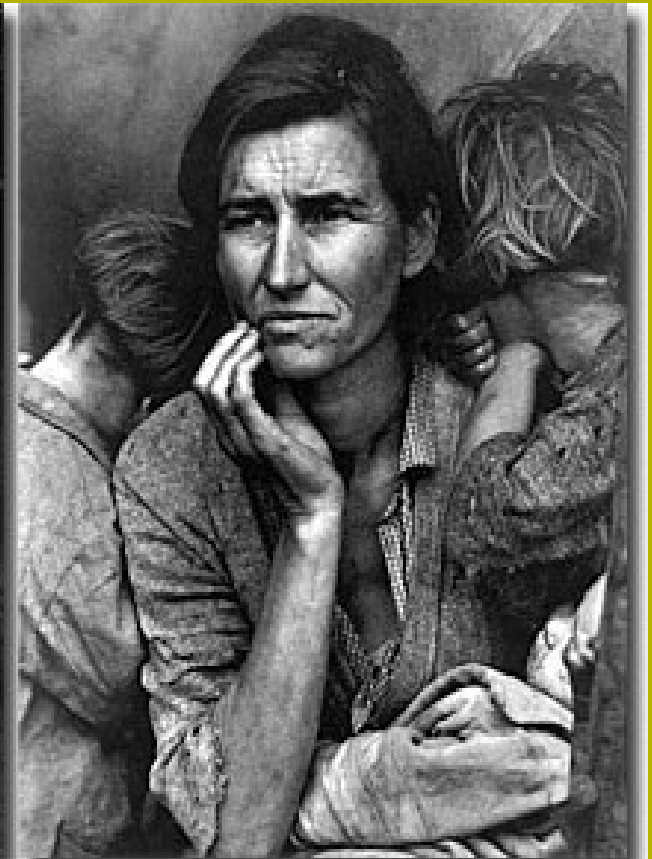

Migrant Mother [Florence Thompson with her daughters], Nipomo, CA, March 1936, by Dorothea Lange.

Bill Ganzel, *Florence Thompson and Her Daughters*, 1979



Dorothea Lange, *Mrs Kahn and Child, San Francisco, 1928, Oakland Museum of California*



**Dorothea Lange, *With Mother*, 1959,
Oakland Museum of California**

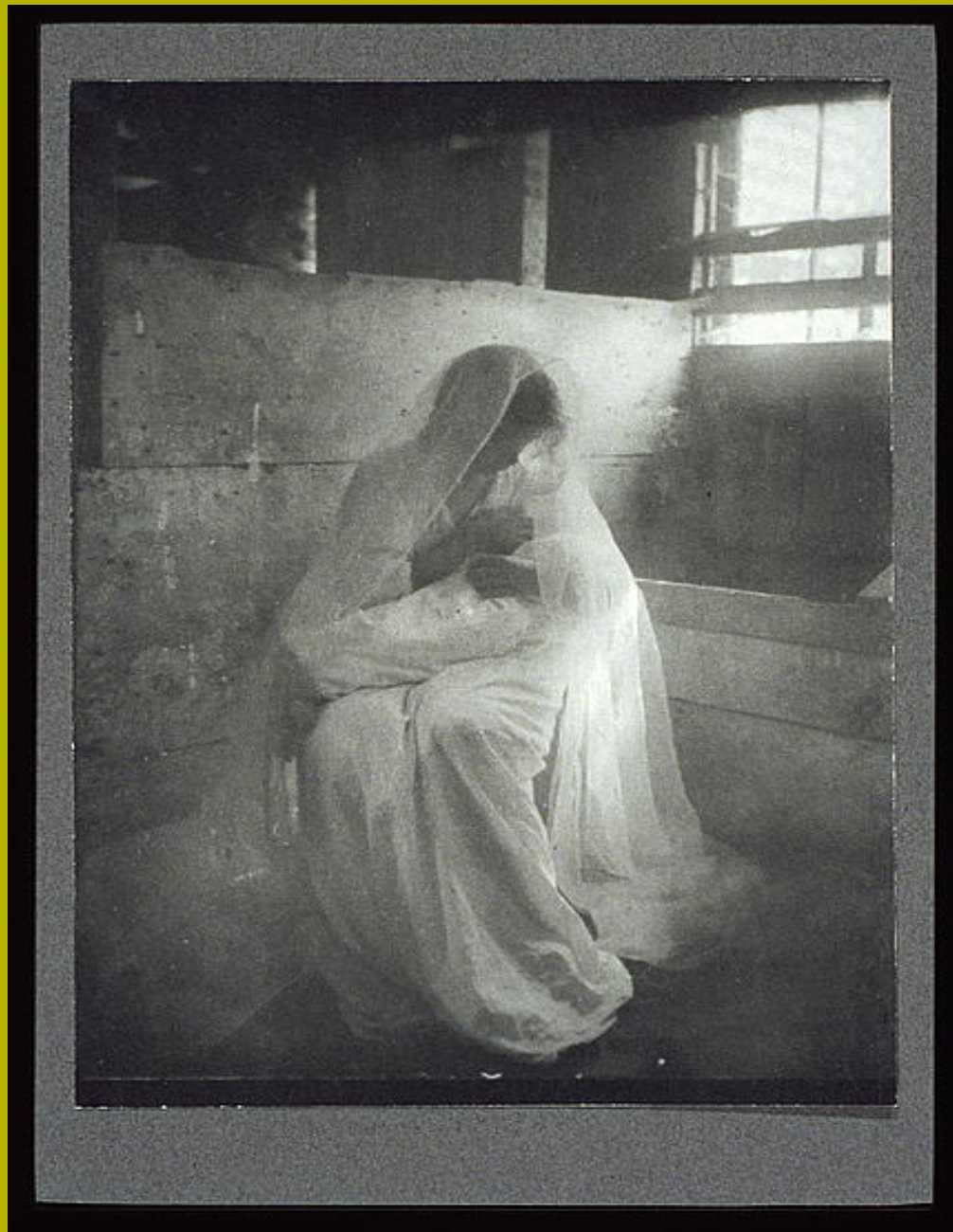

Gertrude Kasebier, *The Manger*, 1899
The Museum of Modern Art



Gertrude Kasebier, *Blessed Are Thou Among Women*, 1900, The Museum of Modern Art

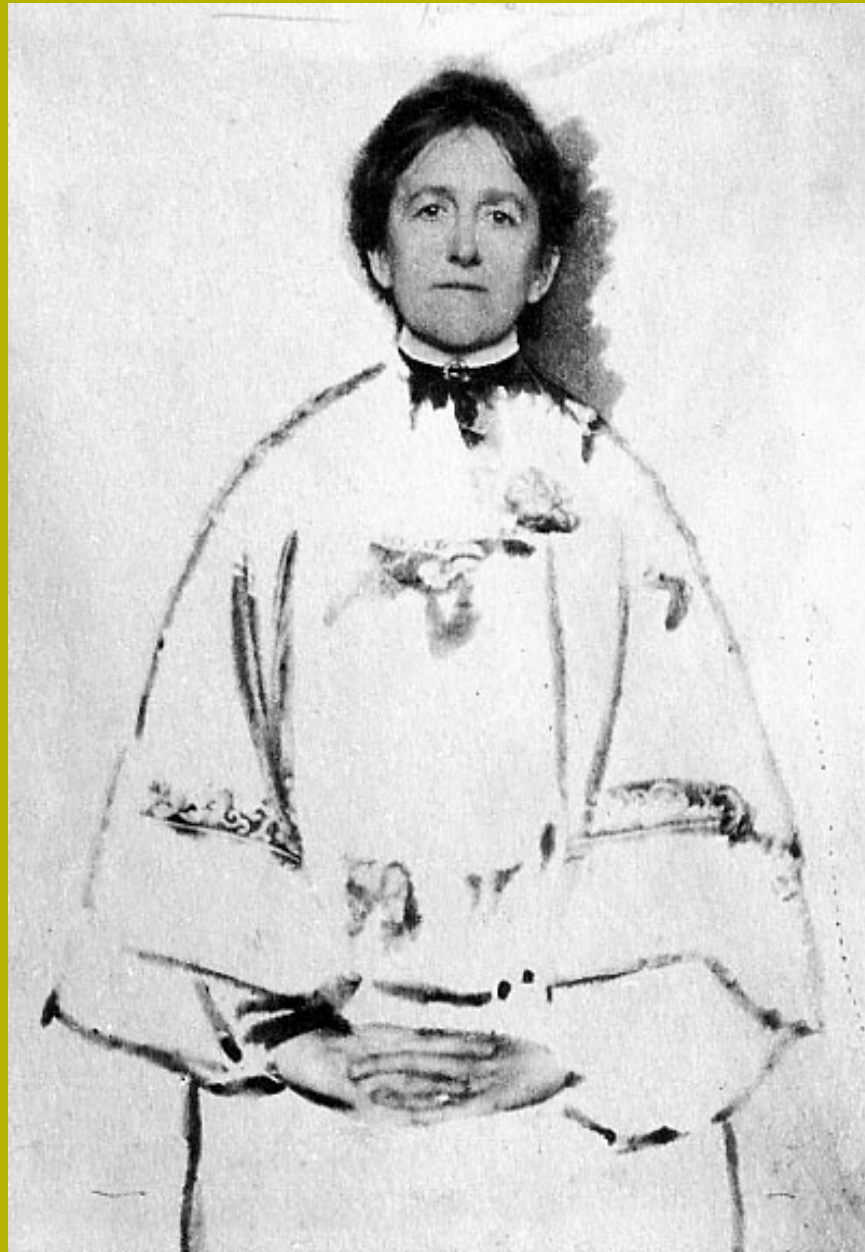

**Gertrude Kasebier, *Portrait of the Photographer*,
1899**

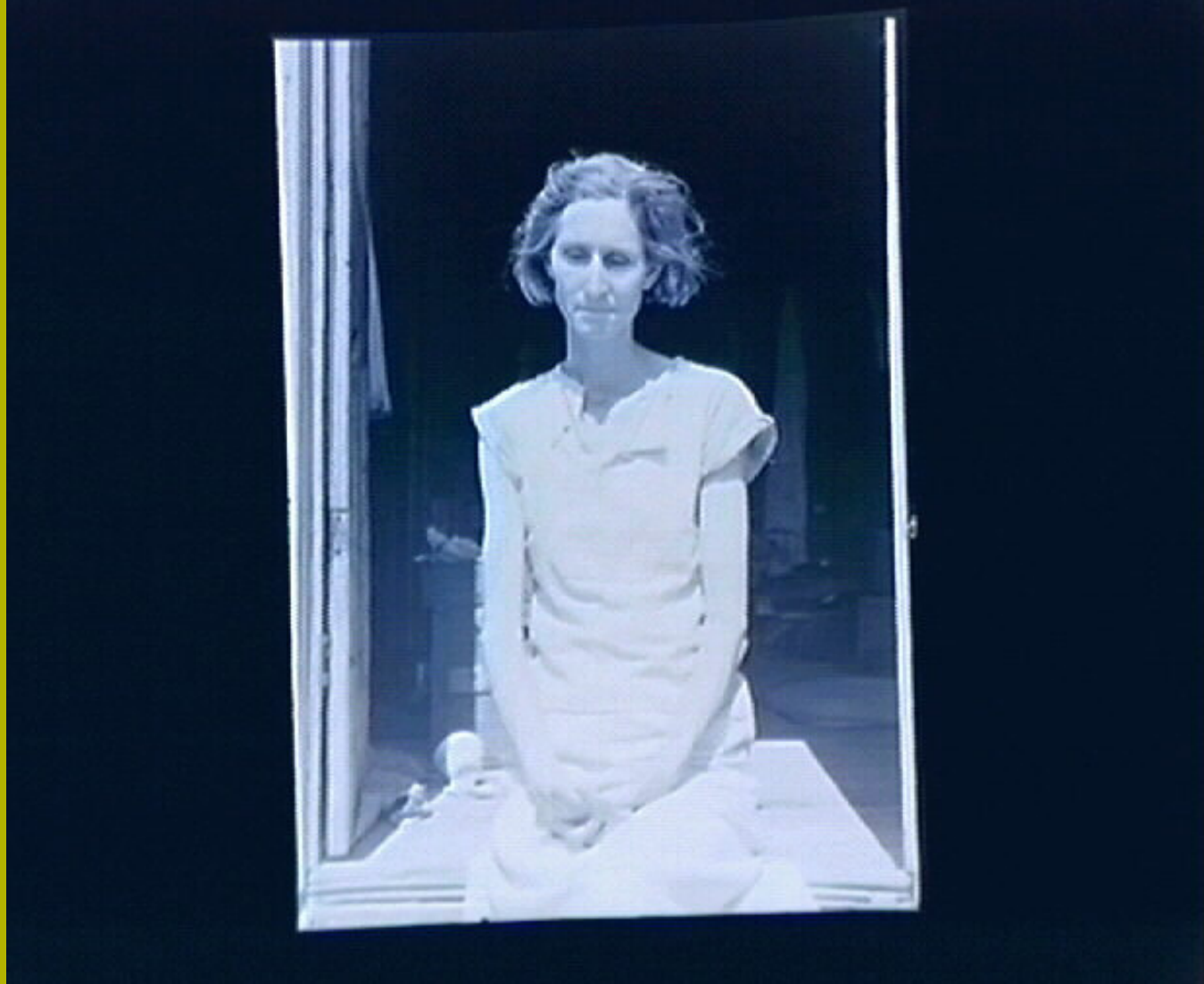

Dorothea Lange, *Woman of the High Plains, Texas Panhandle*, 1938 Oakland Museum of California

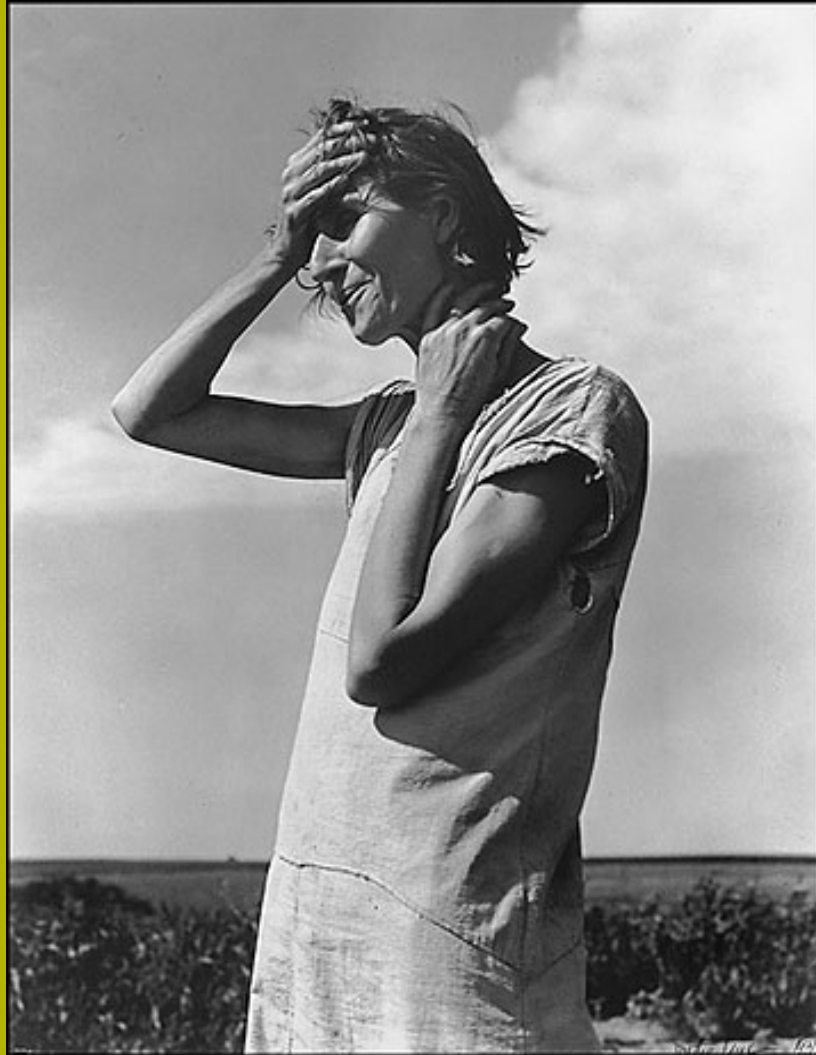

Dorothea Lange, *Woman of the High Plains, Texas Panhandle*, 1938 Oakland Museum of California



Dorothea Lange, Daughter of a Migrant Tennessee Coal Miner Living in the American River Camp, near Sacramento, Cal., 1936, FSA, LC

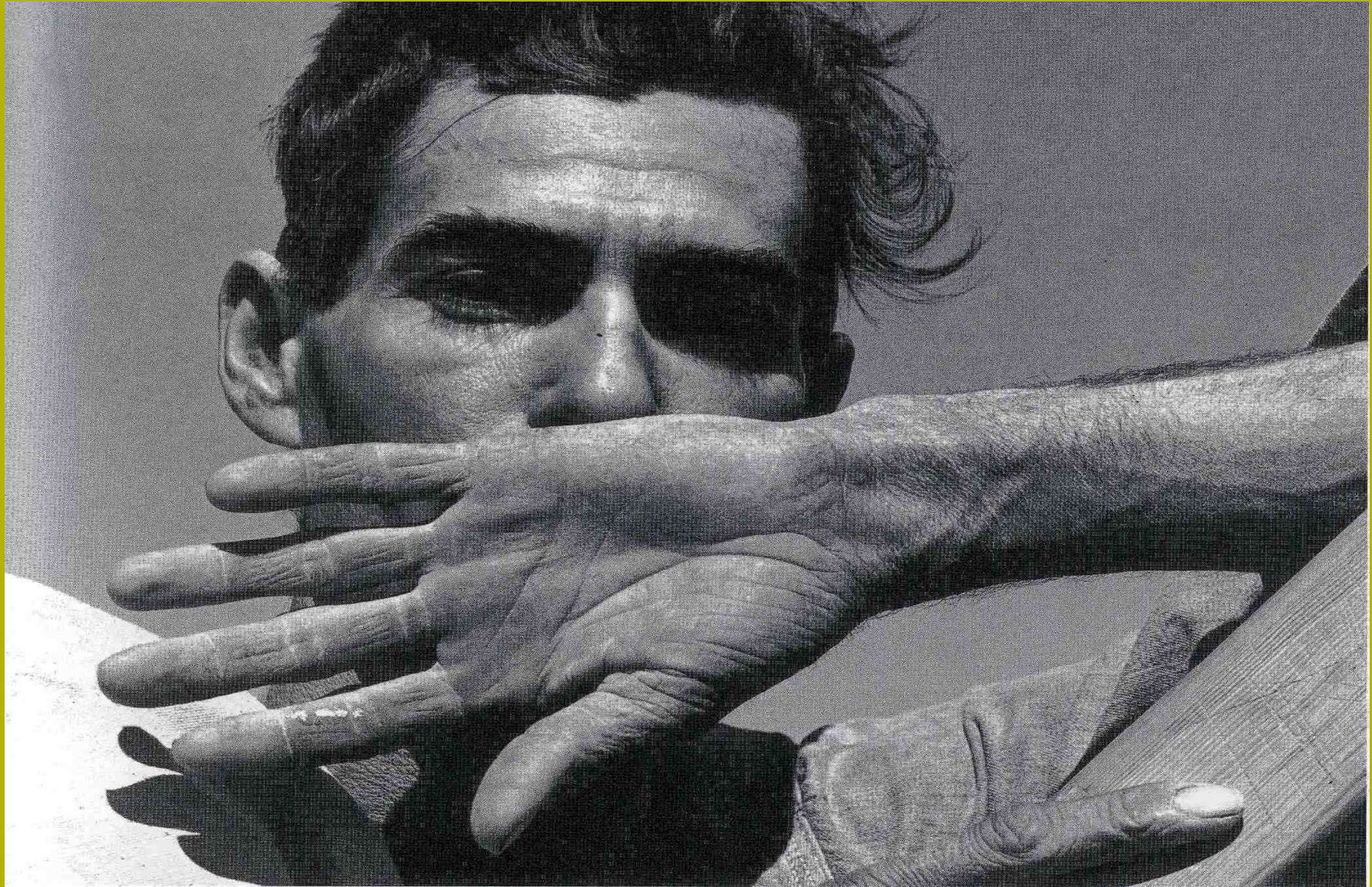

Dorothea Lange, *Migrant Cotton Picker, Elroy, Arizona*, 1940, Oakland Museum of California

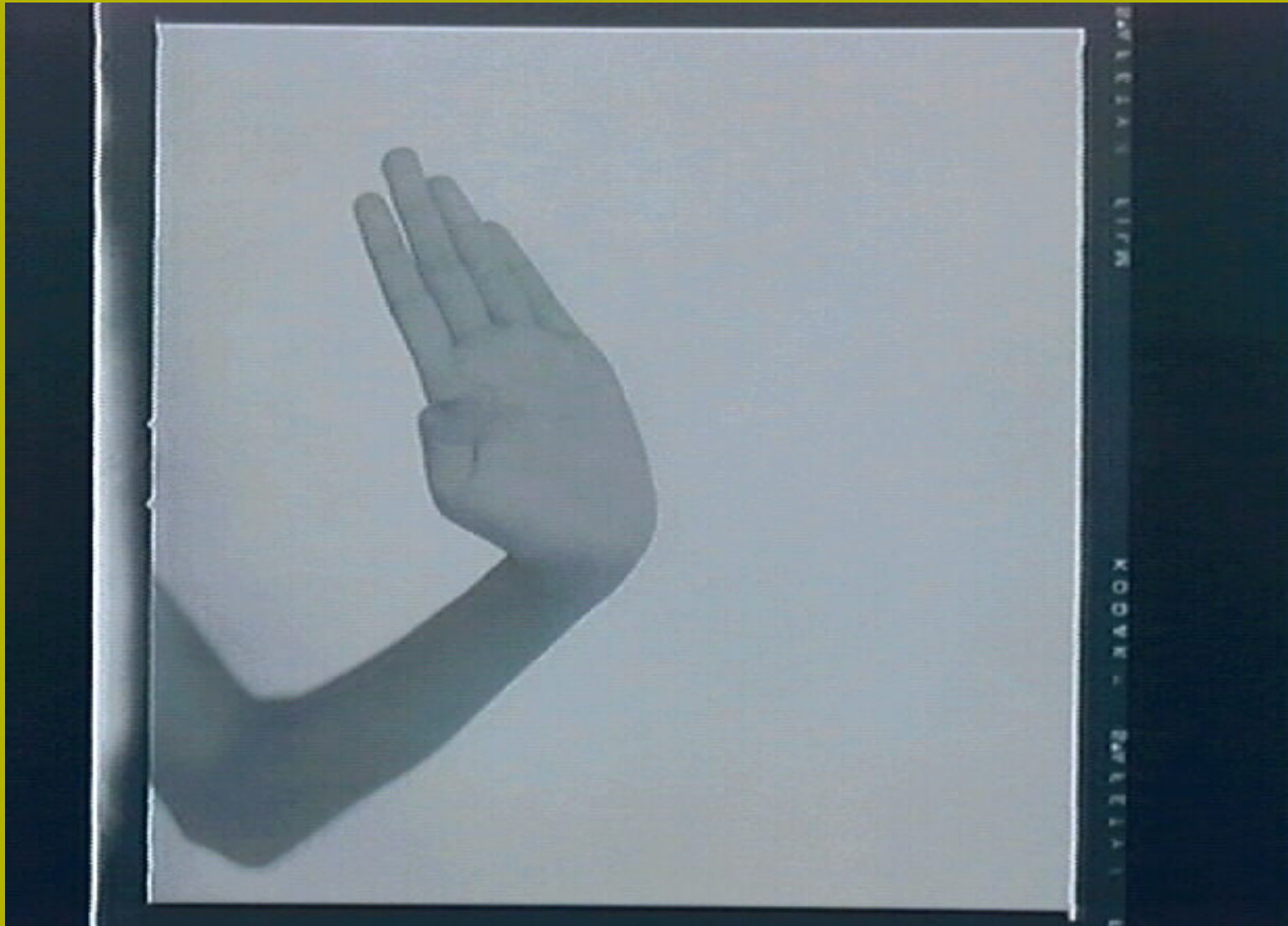

Dorothea Lange, *Hand, Indonesian Dancer, Java*, 1958, Oakland Museum of California



**Dorothea Lange, *Bad Trouble over the Weekend*, 1964,
Oakland Museum of California**

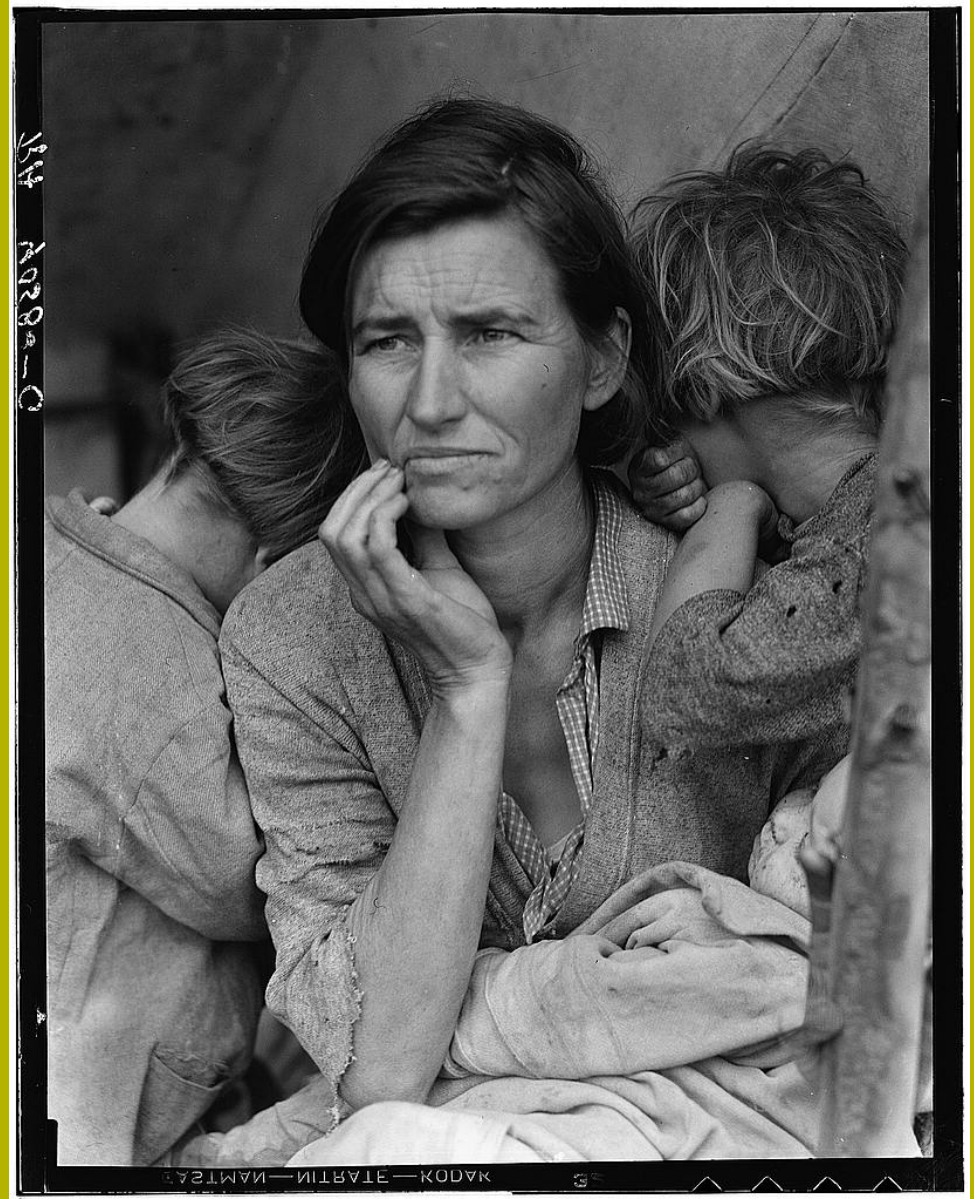

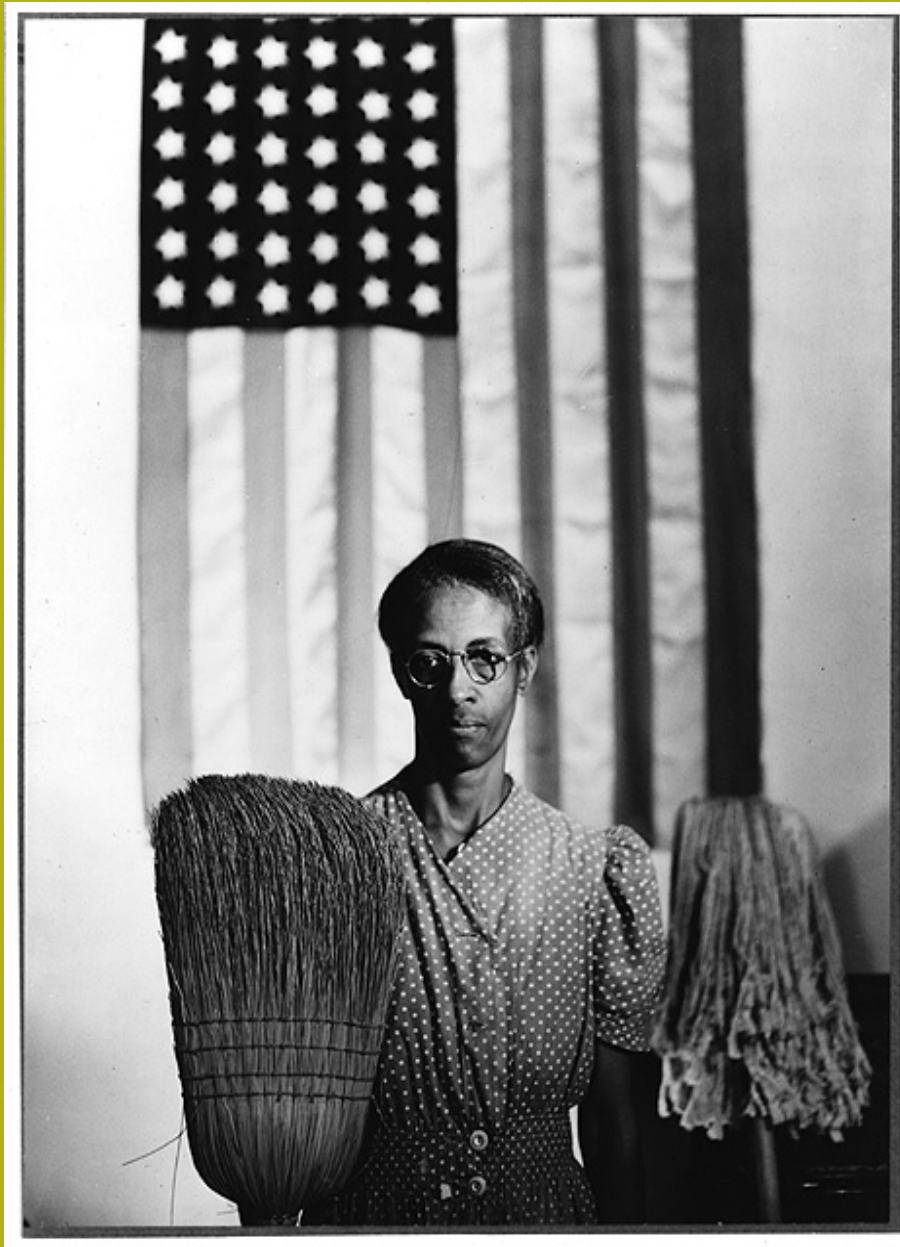

***Gordon Parks, Ella Watson, US Government
Charwoman Washington, D.C., July 1942, FSA, LC***

Grant Wood, *American Gothic*, 1932

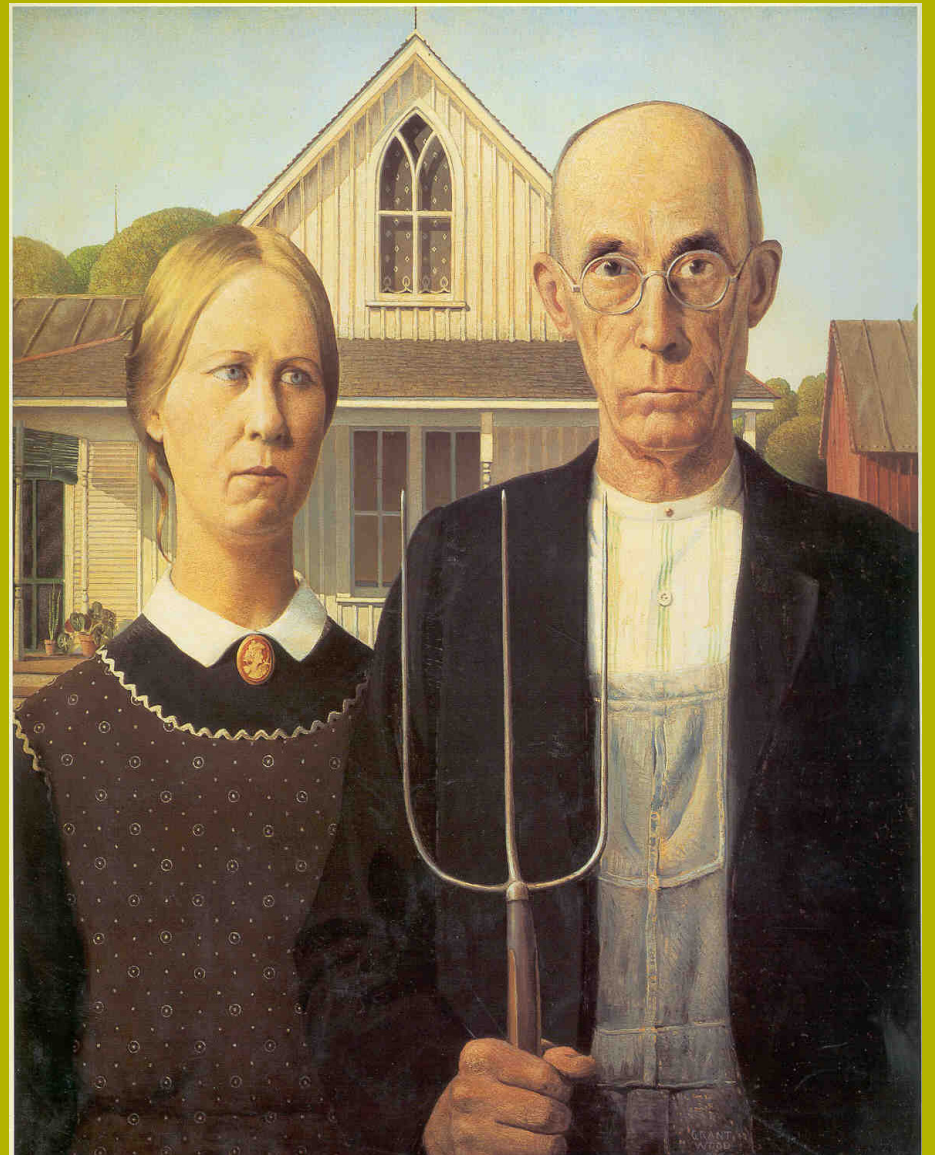



Gordon Parks, *Ella Watson, la figlia adottata e i tre nipoti*, Washington, D.C., July 1942, FSA, LC





**Dorothea Lange, *Toward Los Angeles*, 1937
FSA, LC**



Margaret Bourke-White, *Breadline During the Flood in Louisville, 1937*



Diane Arbus, *Woman with a Baby Monkey*, 1971
The Estate of Diane Arbus